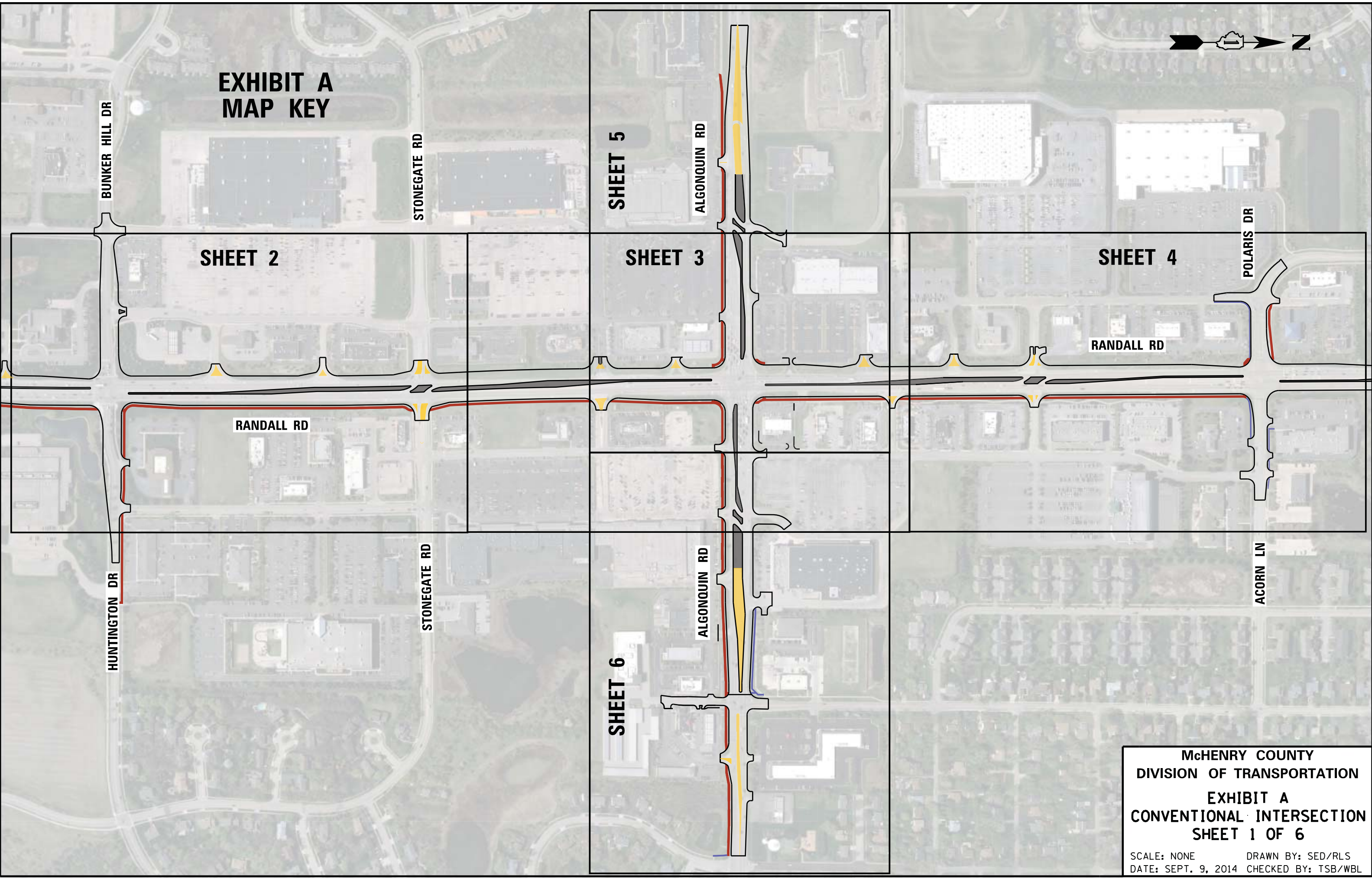
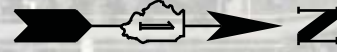
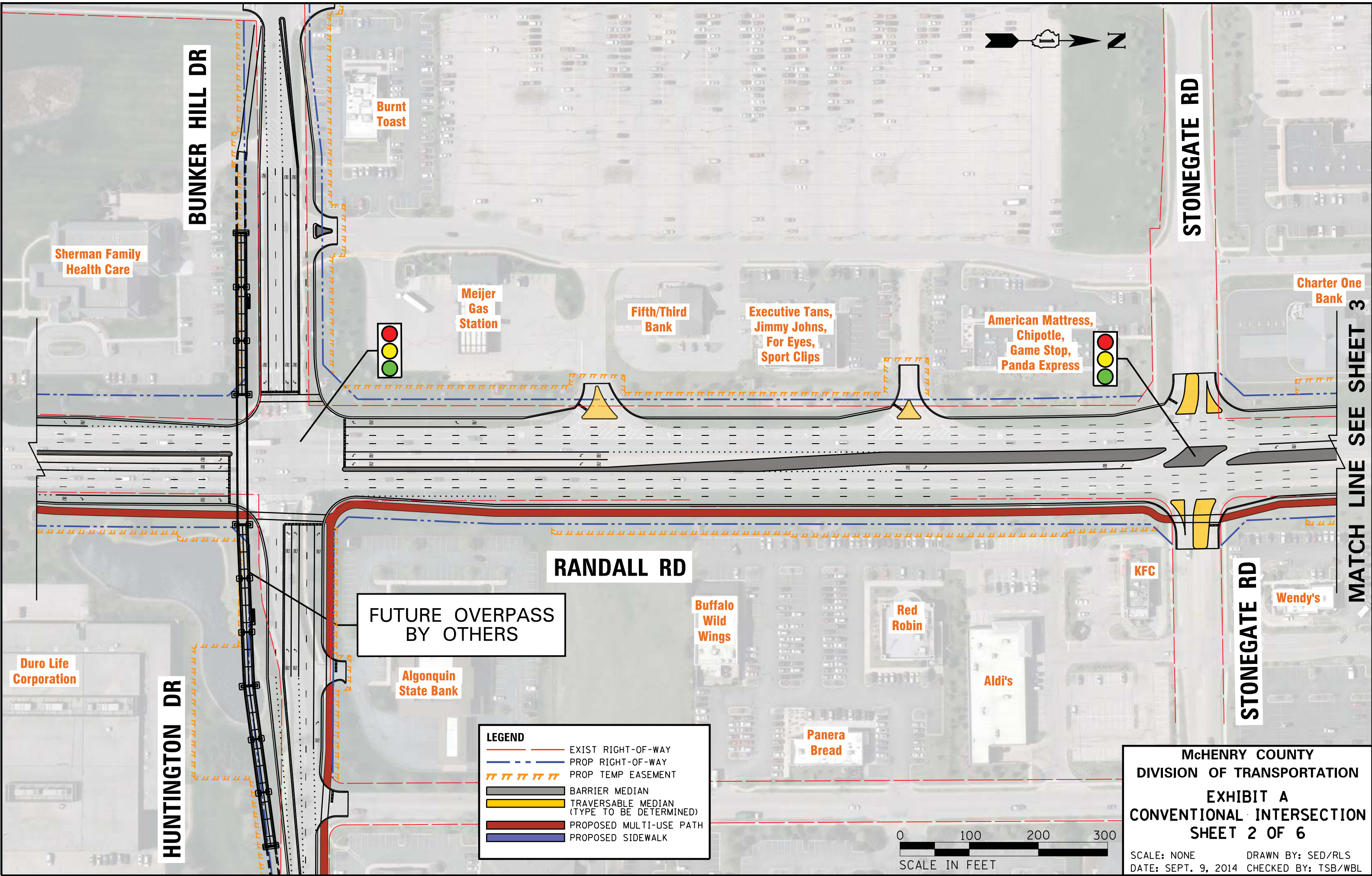

EXHIBIT A MAP KEY



McHENRY COUNTY
DIVISION OF TRANSPORTATION
EXHIBIT A
CONVENTIONAL INTERSECTION
SHEET 1 OF 6

SCALE: NONE DRAWN BY: SED/RLS
DATE: SEPT. 9, 2014 CHECKED BY: TSB/WBL



BUNKER HILL DR

STONEGATE RD

RANDALL RD

HUNTINGTON DR

STONEGATE RD

**FUTURE OVERPASS
BY OTHERS**

LEGEND

	EXIST RIGHT-OF-WAY
	PROP RIGHT-OF-WAY
	PROP TEMP EASEMENT
	BARRIER MEDIAN
	TRAVERSABLE MEDIAN (TYPE TO BE DETERMINED)
	PROPOSED MULTI-USE PATH
	PROPOSED SIDEWALK



**McHENRY COUNTY
DIVISION OF TRANSPORTATION
EXHIBIT A
CONVENTIONAL INTERSECTION
SHEET 2 OF 6**

SCALE: NONE DRAWN BY: SED/RLS
DATE: SEPT. 9, 2014 CHECKED BY: TSB/WBL

MATCH LINE SEE SHEET 3

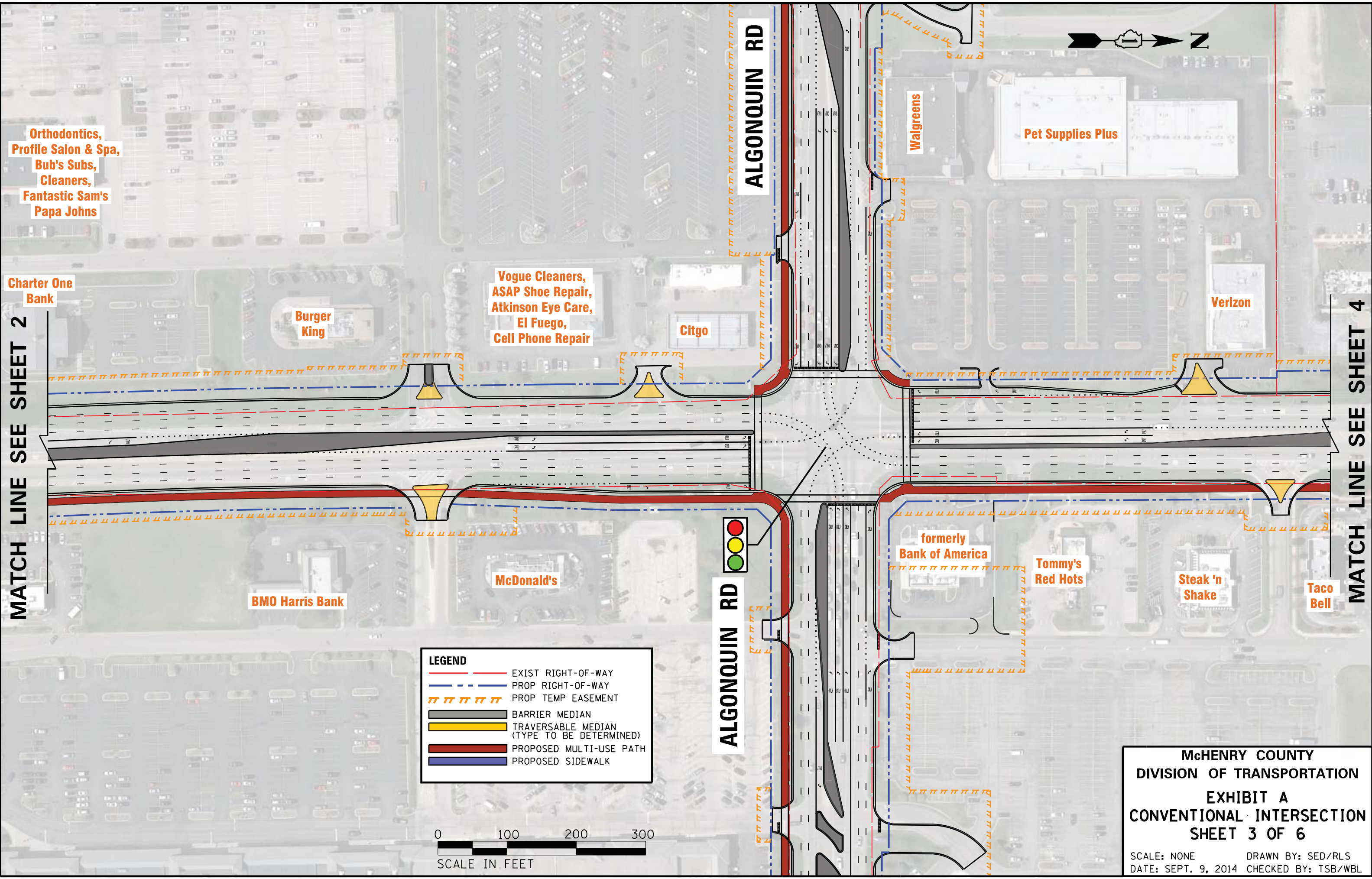

MATCH LINE SEE SHEET 2

MATCH LINE SEE SHEET 4

Orthodontics,
Profile Salon & Spa,
Bub's Subs,
Cleaners,
Fantastic Sam's
Papa Johns

Charter One
Bank

Burger
King

Vogue Cleaners,
ASAP Shoe Repair,
Atkinson Eye Care,
El Fuego,
Cell Phone Repair

Citgo

Walgreens

Pet Supplies Plus

Verizon

BMO Harris Bank

McDonald's

ALGONQUIN RD

formerly
Bank of America

Tommy's
Red Hots

Steak 'n
Shake

Taco
Bell

LEGEND	
	EXIST RIGHT-OF-WAY
	PROP RIGHT-OF-WAY
	PROP TEMP EASEMENT
	BARRIER MEDIAN
	TRAVERSABLE MEDIAN (TYPE TO BE DETERMINED)
	PROPOSED MULTI-USE PATH
	PROPOSED SIDEWALK

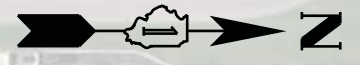

McHENRY COUNTY
DIVISION OF TRANSPORTATION
EXHIBIT A
CONVENTIONAL INTERSECTION
SHEET 3 OF 6

SCALE: NONE DRAWN BY: SED/RLS
DATE: SEPT. 9, 2014 CHECKED BY: TSB/WBL

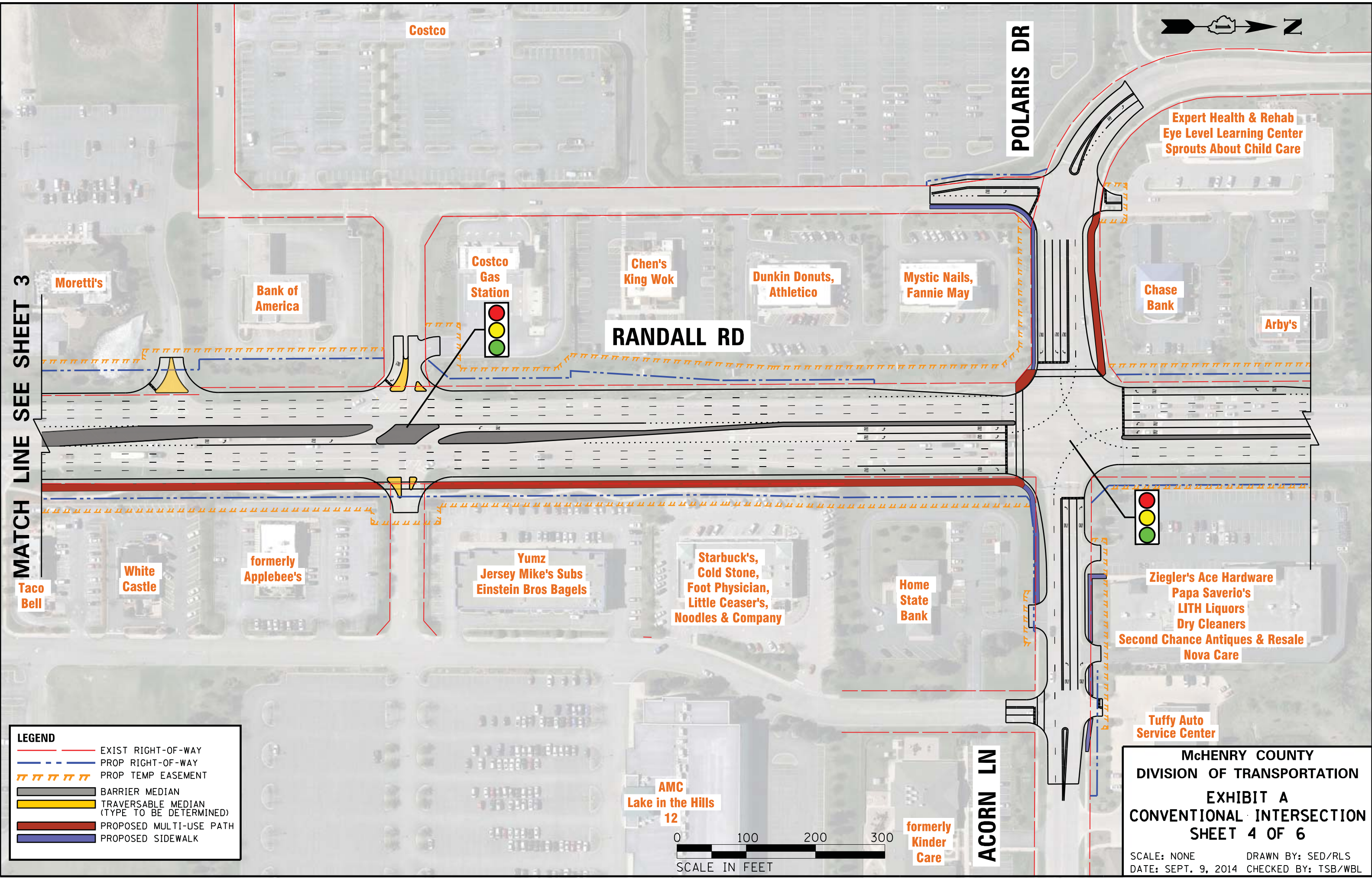
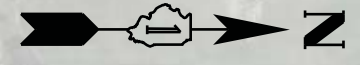

MATCH LINE SEE SHEET 3

POLARIS DR

RANDALL RD

ACORN LN

LEGEND

	EXIST RIGHT-OF-WAY
	PROP RIGHT-OF-WAY
	PROP TEMP EASEMENT
	BARRIER MEDIAN
	TRAVERSABLE MEDIAN (TYPE TO BE DETERMINED)
	PROPOSED MULTI-USE PATH
	PROPOSED SIDEWALK

AMC Lake in the Hills 12

formerly Kinder Care



McHENRY COUNTY
 DIVISION OF TRANSPORTATION
 EXHIBIT A
 CONVENTIONAL INTERSECTION
 SHEET 4 OF 6

SCALE: NONE DRAWN BY: SED/RLS
 DATE: SEPT. 9, 2014 CHECKED BY: TSB/WBL

Costco

Moretti's

Bank of America

Costco Gas Station

Chen's King Wok

Dunkin Donuts, Athleticco

Mystic Nails, Fannie May

Expert Health & Rehab
Eye Level Learning Center
Sprouts About Child Care

Chase Bank

Arby's

Taco Bell

White Castle

formerly Applebee's

Yumz
Jersey Mike's Subs
Einstein Bros Bagels

Starbuck's,
Cold Stone,
Foot Physician,
Little Ceaser's,
Noodles & Company

Home State Bank

Ziegler's Ace Hardware
Papa Saverio's
LITH Liquors
Dry Cleaners
Second Chance Antiques & Resale
Nova Care

Tuffy Auto Service Center



MATCH LINE SEE SHEET 6

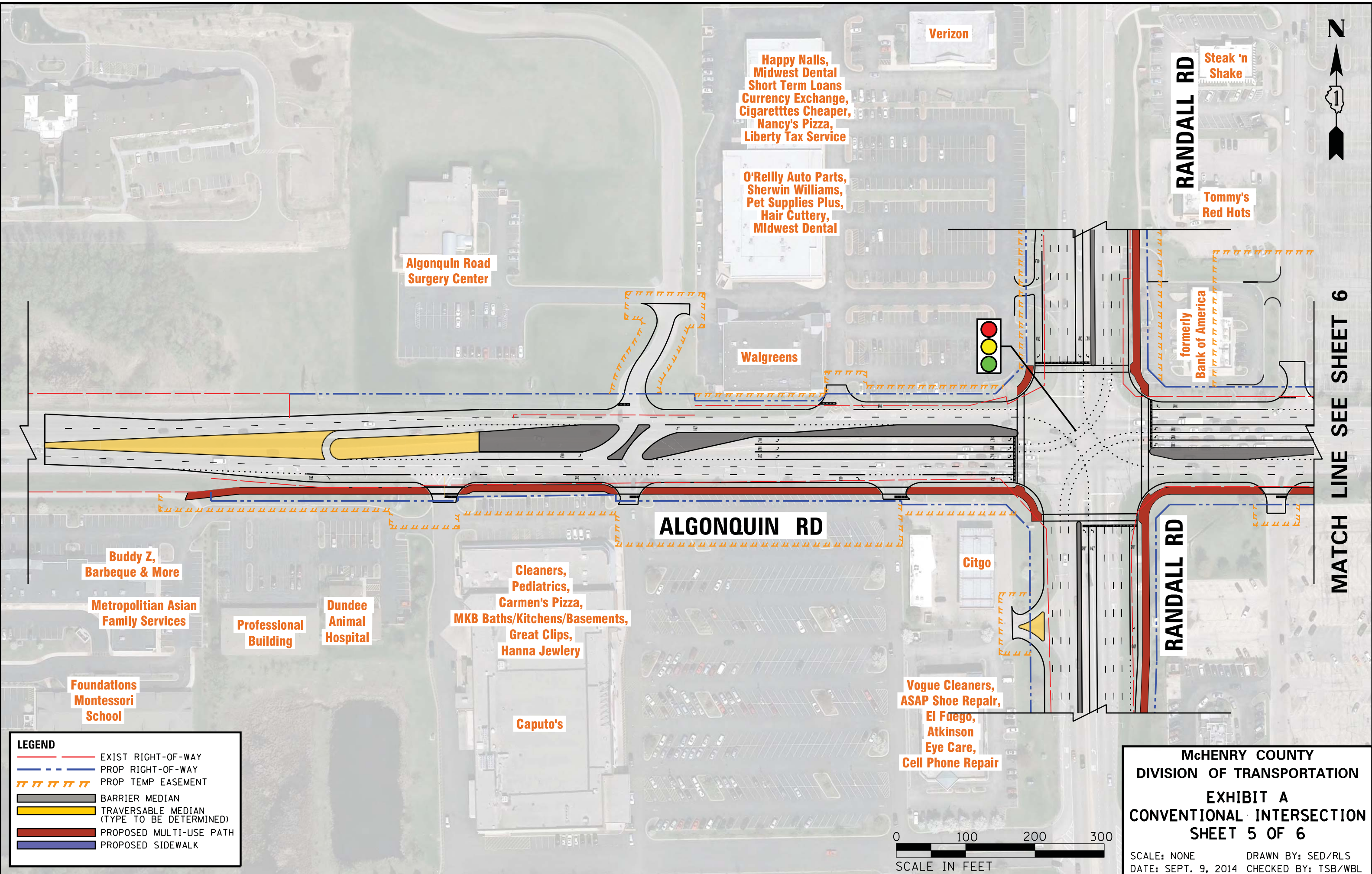

LEGEND

	EXIST RIGHT-OF-WAY
	PROP RIGHT-OF-WAY
	PROP TEMP EASEMENT
	BARRIER MEDIAN
	TRAVERSABLE MEDIAN (TYPE TO BE DETERMINED)
	PROPOSED MULTI-USE PATH
	PROPOSED SIDEWALK

McHENRY COUNTY
DIVISION OF TRANSPORTATION
EXHIBIT A
CONVENTIONAL INTERSECTION
SHEET 5 OF 6

SCALE: NONE DRAWN BY: SED/RLS
 DATE: SEPT. 9, 2014 CHECKED BY: TSB/WBL



MATCH LINE SEE SHEET 5

Proposed Retail Development

formerly Dominicks

H&R Block, Miracle Ear, Midas Touch Jewelry, Chazio's Salon, GNC

LITH Professional Center

Auto Zone

CRYSTAL LAKE RD

Grace Medical Center

The Car Wash



ALGONQUIN RD

ALGONQUIN RD

Yen Ching Express, Rosati's, UPS Store, Lucy's Hair, Subway, Baskin Robbins

Dentist, Bella Nails, Dry Cleaners

\$3 Car Wash, Jiffy Lube

Discount Tire

Fradillio's

Thornton's Gas Station

Firestone Complete Auto Care







Jewel Osco

Learning Express Toys

LifeStorage

COMMERCIAL DR

LEGEND

-  EXIST RIGHT-OF-WAY
-  PROP RIGHT-OF-WAY
-  PROP TEMP EASEMENT
-  BARRIER MEDIAN
-  TRAVERSABLE MEDIAN (TYPE TO BE DETERMINED)
-  PROPOSED MULTI-USE PATH
-  PROPOSED SIDEWALK



McHENRY COUNTY
DIVISION OF TRANSPORTATION
EXHIBIT A
CONVENTIONAL INTERSECTION
SHEET 6 OF 6

SCALE: NONE DRAWN BY: SED/RLS
DATE: SEPT. 9, 2014 CHECKED BY: TSB/WBL